

Test Report



Report No. A2200025264101001R1

Applicant SHINEON (NANCHANG) TECHNOLOGY CO., LTD.

Address BUILDING 7-1, CEC LOW-CARBON TECHNOLOGY PARK, NO. 699 TIANXIANG AVENUE,
HIGH-TECH DEVELOPMENT DISTRICT, NANCHANG CITY, JIANGXI PROVINCE,
P.R.CHINA

The following sample(s) and sample information was/were submitted and identified by/on the behalf of the client

Sample Name PCT LED
Part No. 2835
Client Reference Information 4014、4010、8520、2016、3030、5630、7020

Sample Received Date Feb. 20, 2020
Testing Period Feb. 20, 2020 to Feb. 26, 2020

Test Requested As specified by client, to test Lead(Pb), Cadmium(Cd), Mercury(Hg), Hexavalent Chromium(Cr(VI)), Polybrominated Biphenyls(PBBs), Polybrominated Diphenyl Ethers (PBDEs), Phthalates (DBP, BBP, DEHP, DIBP), Beryllium(Be), Fluorine (F), Chlorine (Cl), Bromine (Br), Iodine (I) in the submitted sample(s), to screen Sulfur (S) in the submitted sample(s).

Test Method Please refer to the following page(s).

Test Result(s) Please refer to the following page(s).



Cain

Monica

Monica
Technical Manager

Reviewed by *Bmily*

Date Mar. 20, 2020

No. R199378266

Test Report

Report No. A2200025264101001R1

Page 2 of 7

Test Method

Test Item(s)	Test Method	Measured Equipment(s)
Lead(Pb)	IEC 62321-5:2013	ICP-OES
Cadmium(Cd)	IEC 62321-5:2013	ICP-OES
Mercury(Hg)	IEC 62321-4:2013+AMD1:2017 CSV	ICP-OES
Hexavalent Chromium(Cr(VI))	IEC 62321-7-2:2017 and/or determination of Total Chromium by IEC 62321-5:2013	UV-Vis/ICP-OES
Polybrominated Biphenyls(PBBs)	IEC 62321-6:2015	GC-MS
Polybrominated Diphenyl Ethers (PBDEs)	IEC 62321-6:2015	GC-MS
Phthalates (DBP, BBP, DEHP, DIBP)	IEC 62321-8:2017	GC-MS
Beryllium(Be)	Refer to US EPA 3052:1996 & US EPA 6010D:2014	ICP-OES
Fluorine (F)	Refer to EN 14582:2016	IC
Chlorine (Cl)	Refer to EN 14582:2016	IC
Bromine (Br)	Refer to EN 14582:2016	IC
Iodine (I)	Refer to EN 14582:2016	IC
Sulfur(S)	Refer to EN 14582:2016	IC

Test Report

Report No. A2200025264101001R1

Page 3 of 7

Test Result(s)

Tested Item(s)	Result	MDL
Lead(Pb)	N.D.	2 mg/kg
Cadmium(Cd)	N.D.	2 mg/kg
Mercury(Hg)	N.D.	2 mg/kg
Hexavalent Chromium(Cr(VI))	N.D.	8 mg/kg
Tested Item(s)	Result	MDL
Polybrominated Biphenyls(PBBs)		
Monobromobiphenyl	N.D.	5 mg/kg
Dibromobiphenyl	N.D.	5 mg/kg
Tribromobiphenyl	N.D.	5 mg/kg
Tetrabromobiphenyl	N.D.	5 mg/kg
Pentabromobiphenyl	N.D.	5 mg/kg
Hexabromobiphenyl	N.D.	5 mg/kg
Heptabromobiphenyl	N.D.	5 mg/kg
Octabromobiphenyl	N.D.	5 mg/kg
Nonabromobiphenyl	N.D.	5 mg/kg
Decabromobiphenyl	N.D.	5 mg/kg
Tested Item(s)	Result	MDL
Polybrominated Diphenyl Ethers (PBDEs)		
Monobromodiphenyl ether	N.D.	5 mg/kg
Dibromodiphenyl ether	N.D.	5 mg/kg
Tribromodiphenyl ether	N.D.	5 mg/kg
Tetrabromodiphenyl ether	N.D.	5 mg/kg
Pentabromodiphenyl ether	N.D.	5 mg/kg
Hexabromodiphenyl ether	N.D.	5 mg/kg
Heptabromodiphenyl ether	N.D.	5 mg/kg
Octabromodiphenyl ether	N.D.	5 mg/kg
Nonabromodiphenyl ether	N.D.	5 mg/kg
Decabromodiphenyl ether	N.D.	5 mg/kg

Test Report

Report No. A2200025264101001R1

Page 4 of 7

Test Result(s)

Tested Item(s)	Result	MDL
Phthalates (DBP, BBP, DEHP, DIBP)		
Diisobutyl phthalate(DIBP) CAS#:84-69-5	N.D.	50 mg/kg
Dibutyl phthalate(DBP) CAS#:84-74-2	N.D.	50 mg/kg
Butyl benzyl phthalate(BBP) CAS#:85-68-7	N.D.	50 mg/kg
Di-(2-ethylhexyl) phthalate(DEHP) CAS#:117-81-7	N.D.	50 mg/kg
Tested Item(s)		
Result		
MDL		
Beryllium(Be)	N.D.	10 mg/kg
Tested Item(s)		
Result		
MDL		
Fluorine(F)	105 mg/kg	10 mg/kg
Chlorine(Cl)	N.D.	10 mg/kg
Bromine(Br)	N.D.	10 mg/kg
Iodine(I)	N.D.	10 mg/kg
Tested Item(s)		
Result		
MDL		
Sulfur(S)*	N.D.	50 mg/kg

Sample/Part Description Mixed test, three kinds of LED

Remark: The sample(s) had been dissolved totally tested for Lead, Cadmium, Mercury, Beryllium. As specified by client, the test was conducted by mixing several samples together. The result(s) shown on this report may be different from the content of any homogeneous material.

-MDL = Method Detection Limit

-N.D. = Not Detected (<MDL)

-mg/kg = ppm = parts per million

-* = The test result of the item is converted from the test result of Sulfate ion (SO₄²⁻).

-The sample is insufficient, the test is based on minimum amount, the test results are for reference only.

Note: This testing report revised "Client Reference Information" based on the original report of No. A2200025264101001. This testing report displaces the original one which was invalid since the date of this testing report released.

Test Report

Report No. A2200025264101001R1

Page 5 of 7

Test Process

1. Lead(Pb), Cadmium(Cd), Chromium(Cr)

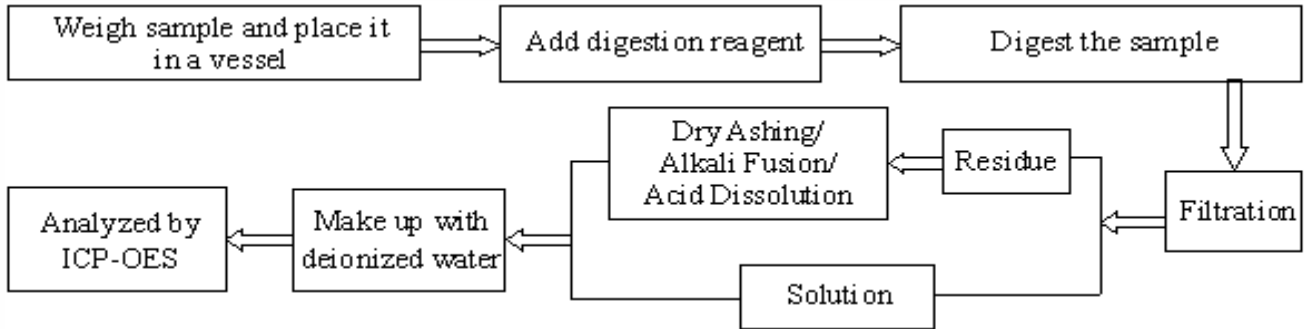

2. Mercury(Hg)

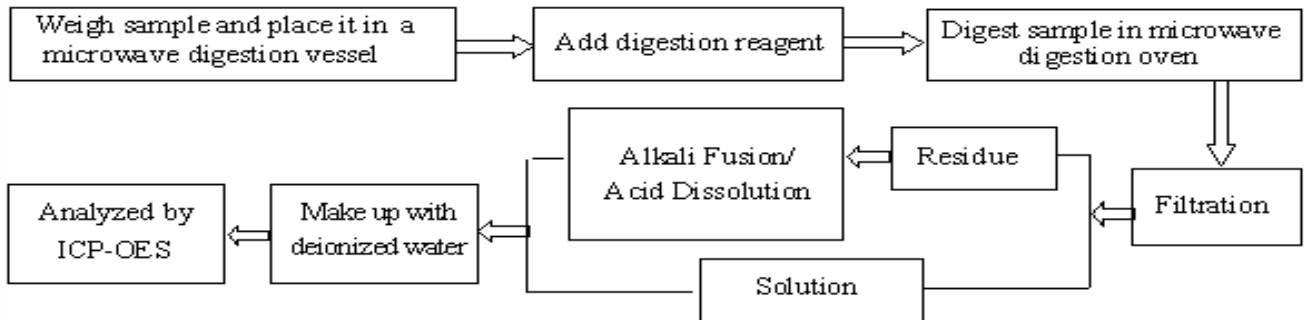

3. Hexavalent Chromium(Cr(VI))

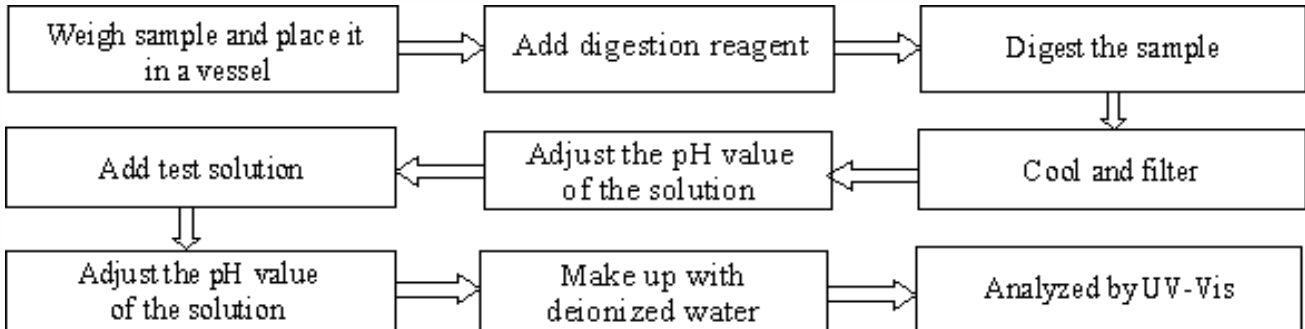

4. Polybrominated Biphenyls(PBBs), Polybrominated Diphenyl Ethers (PBDEs)

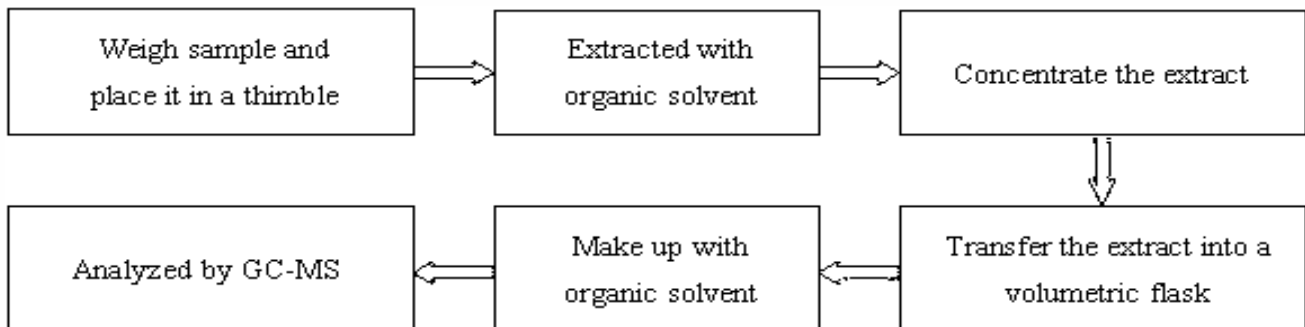

Test Report

Report No. A2200025264101001R1

Page 6 of 7

5. Phthalates (DBP, BBP, DEHP, DIBP)

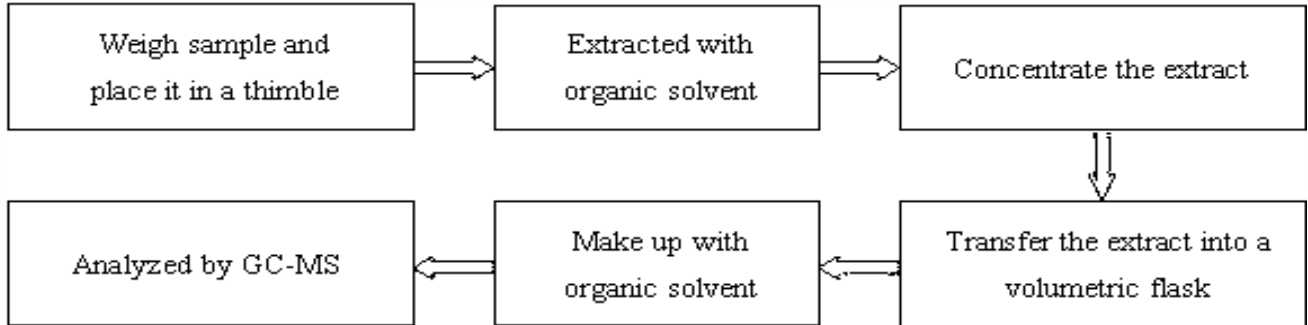

6. Beryllium(Be)

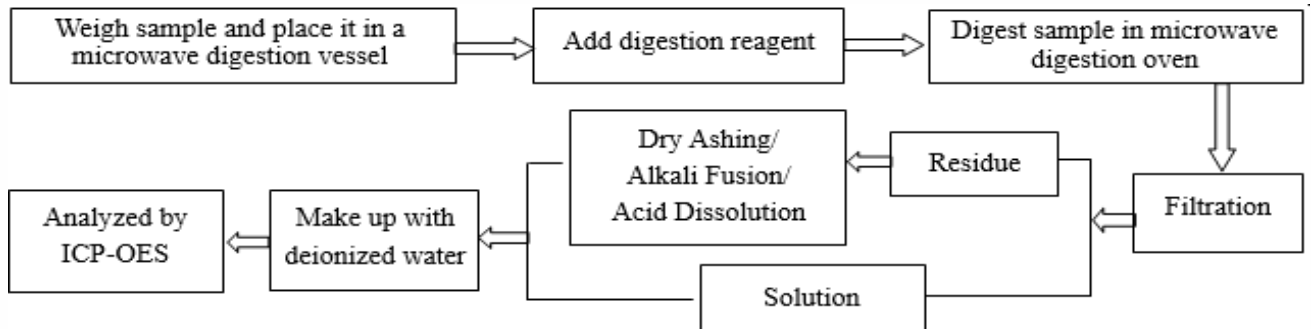

7. Fluorine (F), Chlorine (Cl), Bromine (Br), Iodine (I), Sulfur(S)

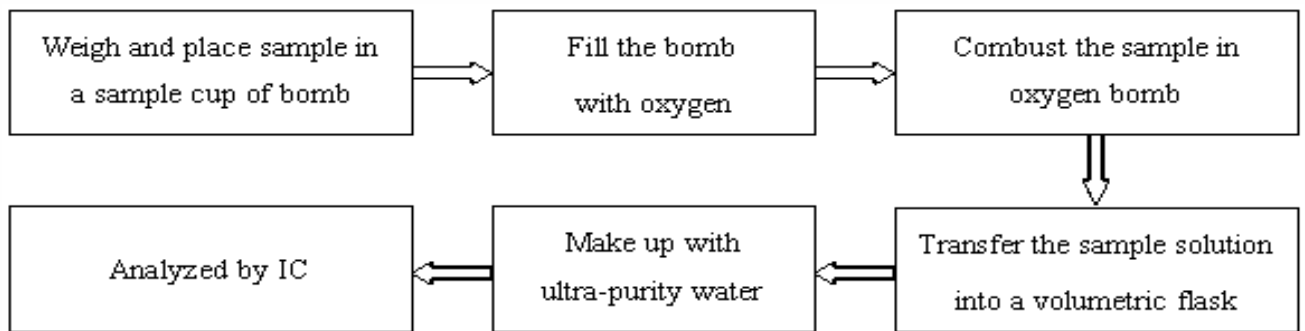

Test Report

Report No. A2200025264101001R1

Page 7 of 7

Photo(s) of the sample(s)

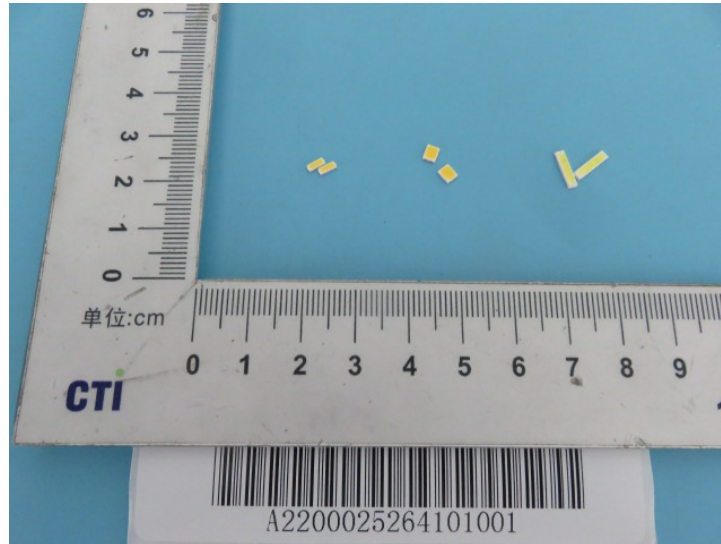

*** End of report ***

Statement:

1. This result is considered invalid without approved signature, special seal and the seal on the perforation;
2. The sample(s) and sample information was/were provided by the client who should be responsible for the authenticity which CTI hasn't verified;
3. The result(s) shown in this report refer(s) only to the sample(s) tested;
4. Without written approval of CTI, this report can't be reproduced except in full;
5. In case of any discrepancy between the English version and Chinese version of the testing reports (if generated), the Chinese version shall prevail.